

PLAN# 22-233

PHONE:

W.T.

HOME OWNER: GRACE, TODD

CONTRACTOR: R. TEWS

DATE: 6/15/2022

A-3

1/8" = 1'-0"

11 X 17 PAPER

1700 WESTERN AVE. EAU CLAIRE WIS. 54702

THE PROFESSIONAL BUILDERS SUPPLY CENTER

LYMAN LUMBER COMPANY

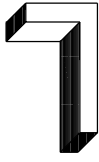

DRAWN BY: KURANY KEVIN, TURANY@LYMANLUMBER.COM 715-836-8398

Lyman Lumber is not a certified Architect or Engineer and makes no guarantee, warranty or representation on these practices or local codes. Lyman Lumber reserves the right to make address, details and modifications at accounts and approximate and should be verified by client and/or contractor before construction begins, and may vary with actual construction. These documents remain the property of Lyman Lumber and are not to be duplicated, changed or copied in any manner. Nor are they to be assigned to any third party without first obtaining permission from Lyman Lumber.

# PRELIMINARY PLAN ONLY - DO NOT USE FOR CONSTRUCTION

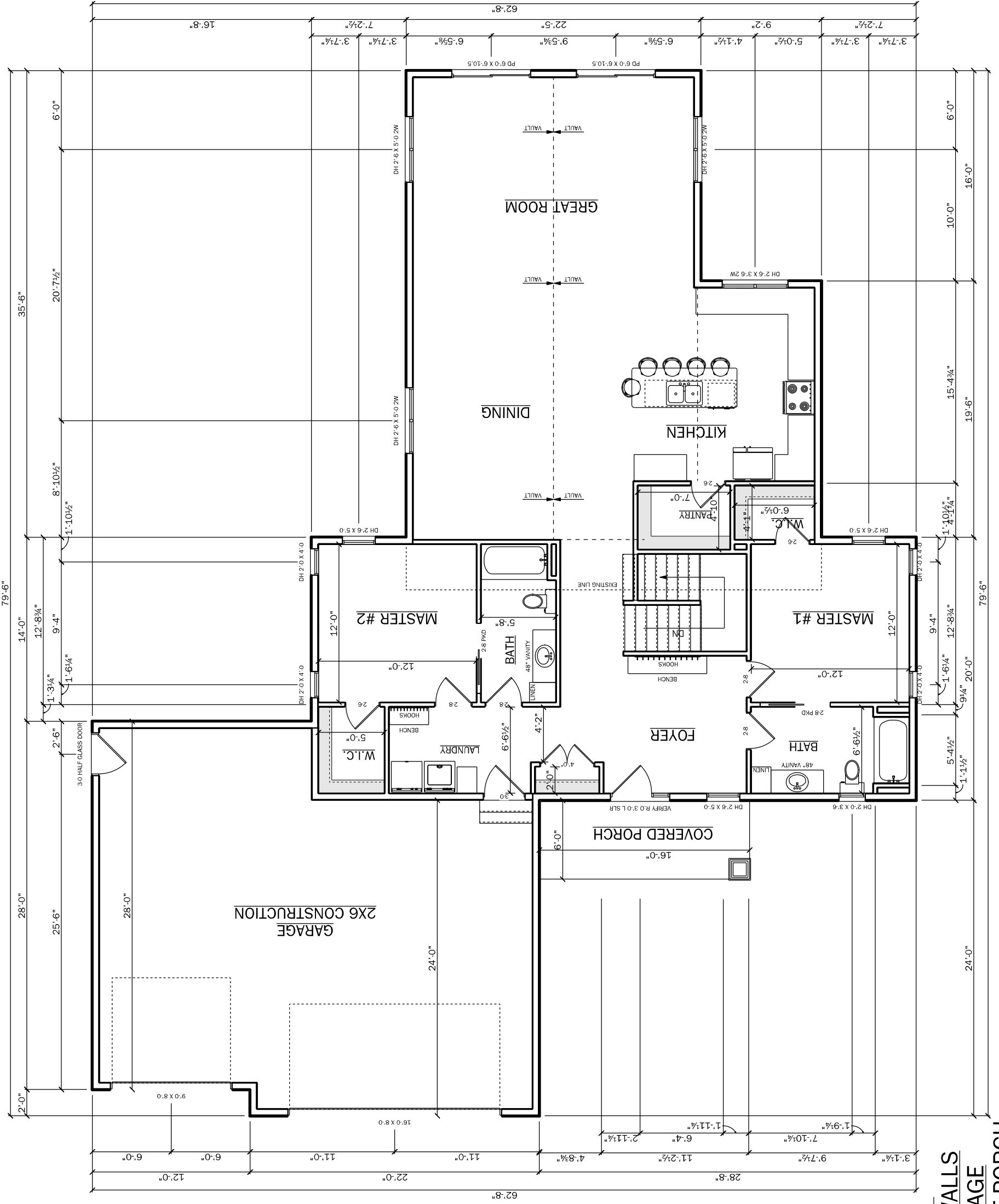

1895 SQ FT  
 9' MAIN LEVEL WALLS  
 893 SQ FT GARAGE  
 96 COVERED FRONT PORCH